Cor anglais 2

Commande de Many Many Oboes avec le soutien de la fondation Nicati-de Luze et de Pro Helvetia

Seule, une vague

Pour trois hautbois et deux cor anglais

Xavier DAYER (2022)

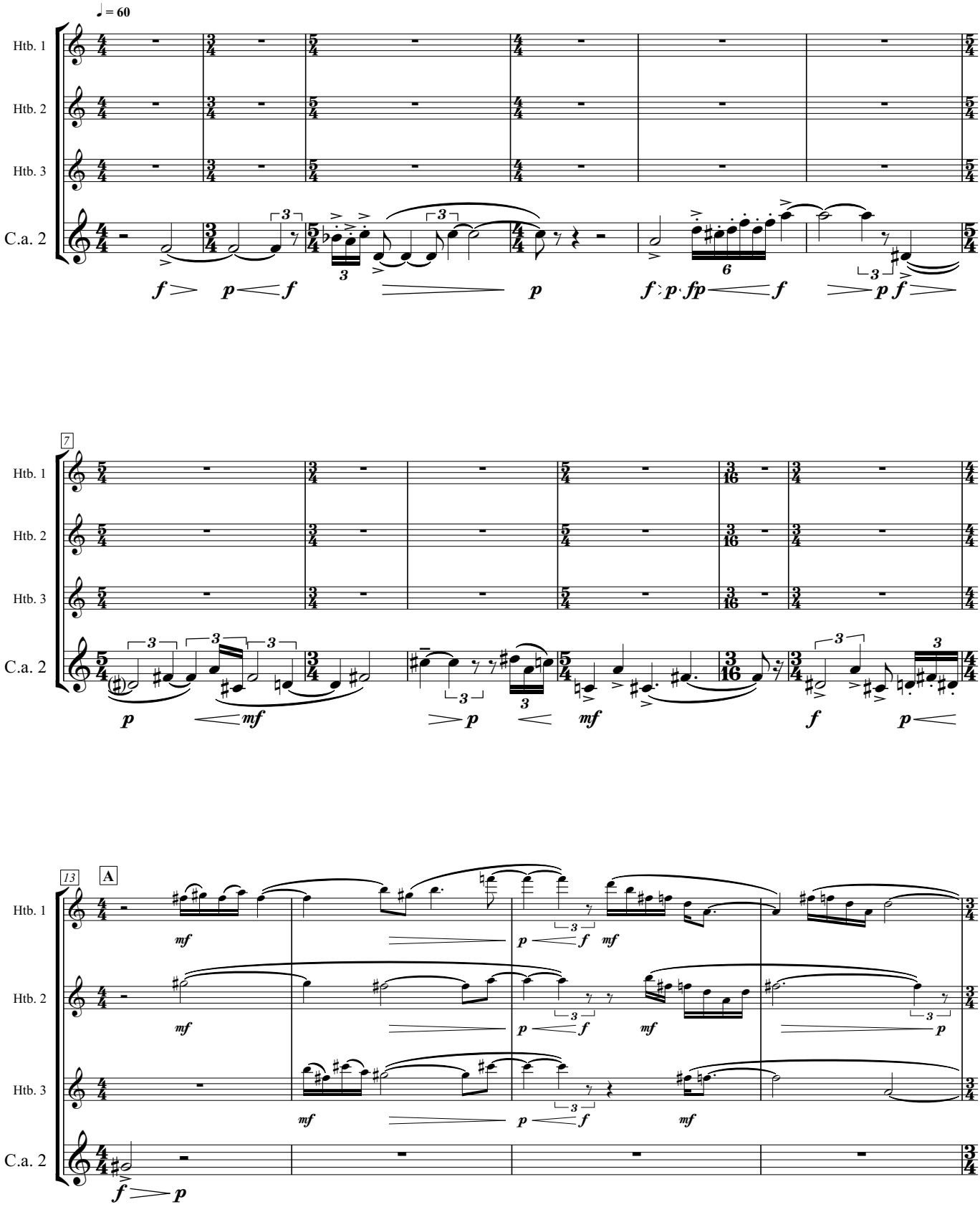

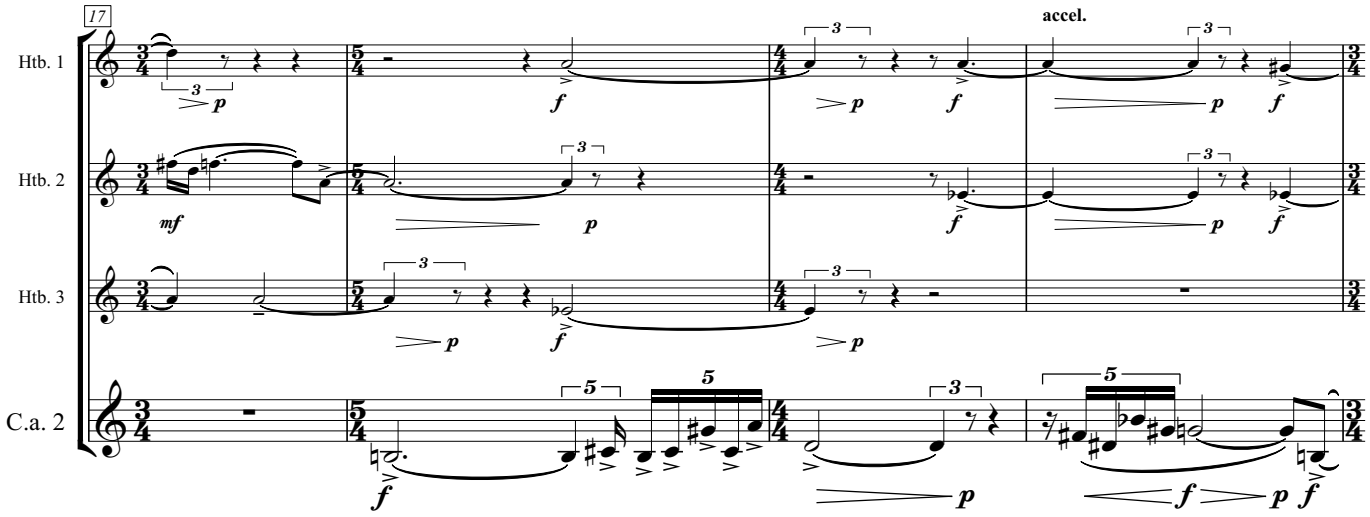
17
Htb. 1
Htb. 2
Htb. 3
C.a. 2
accel.

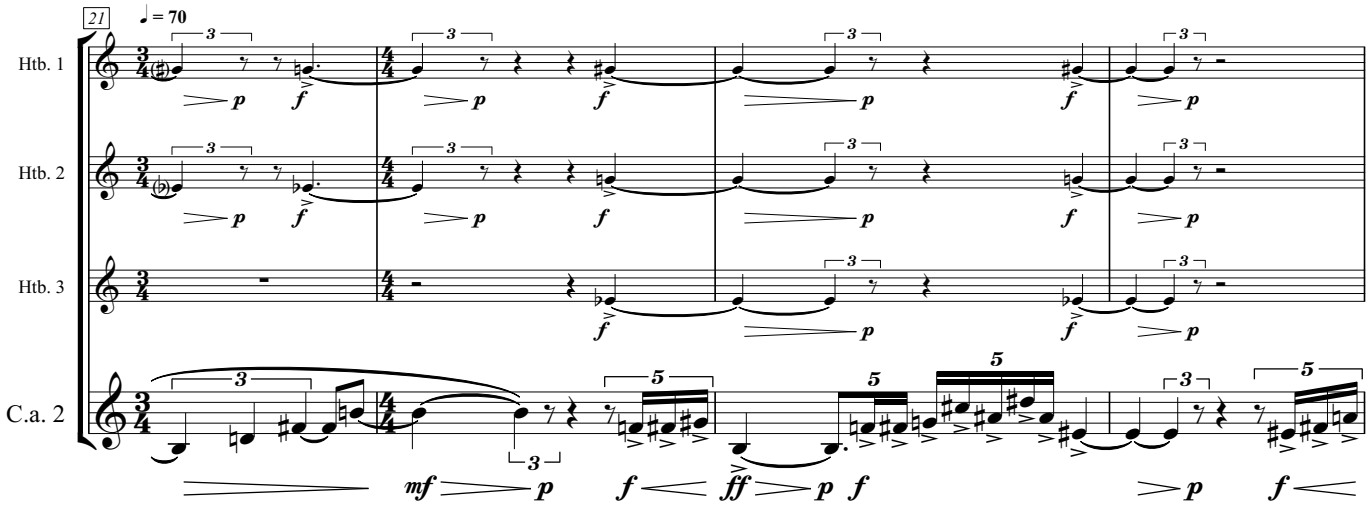
21
♩ = 70
Htb. 1
Htb. 2
Htb. 3
C.a. 2

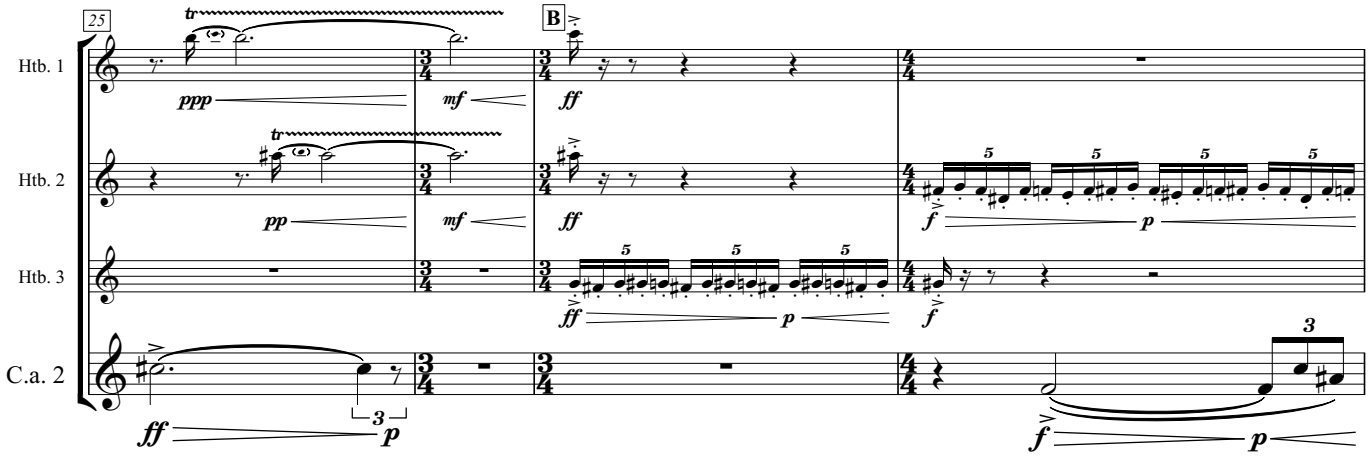
25
B
Htb. 1
Htb. 2
Htb. 3
C.a. 2

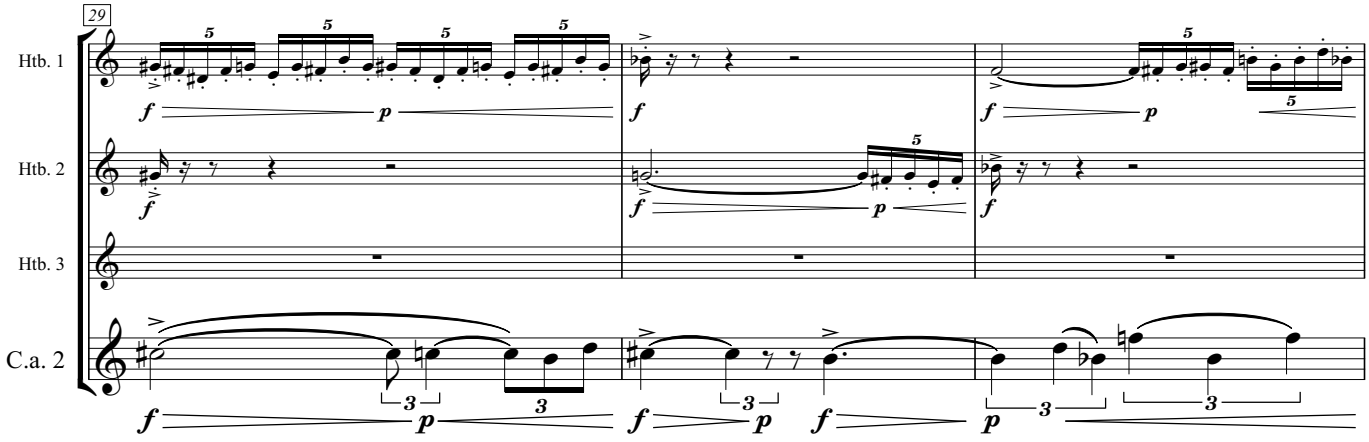
29
Htb. 1
Htb. 2
Htb. 3
C.a. 2

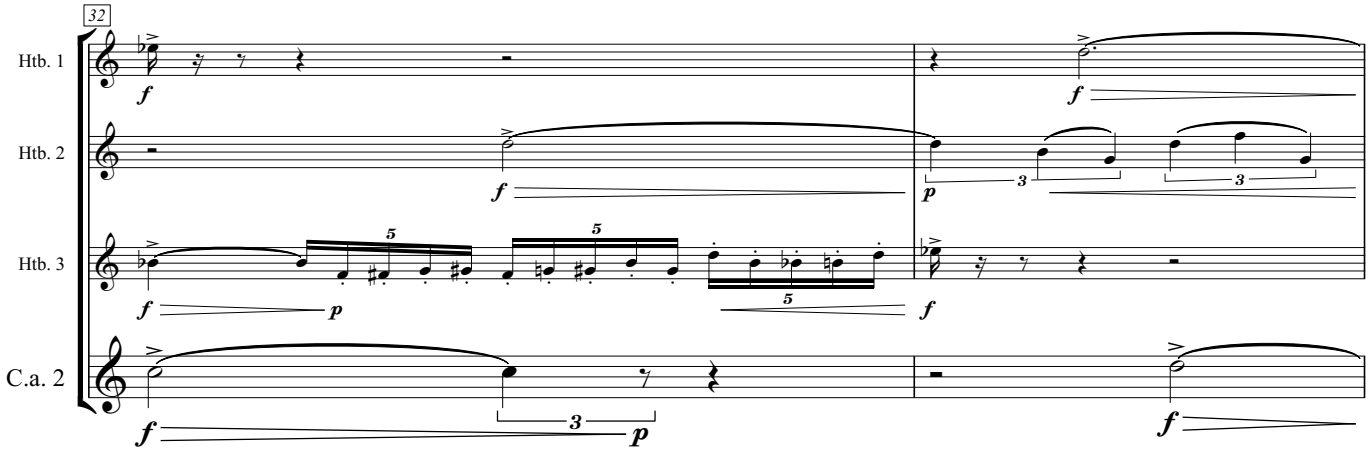
32
Htb. 1
Htb. 2
Htb. 3
C.a. 2

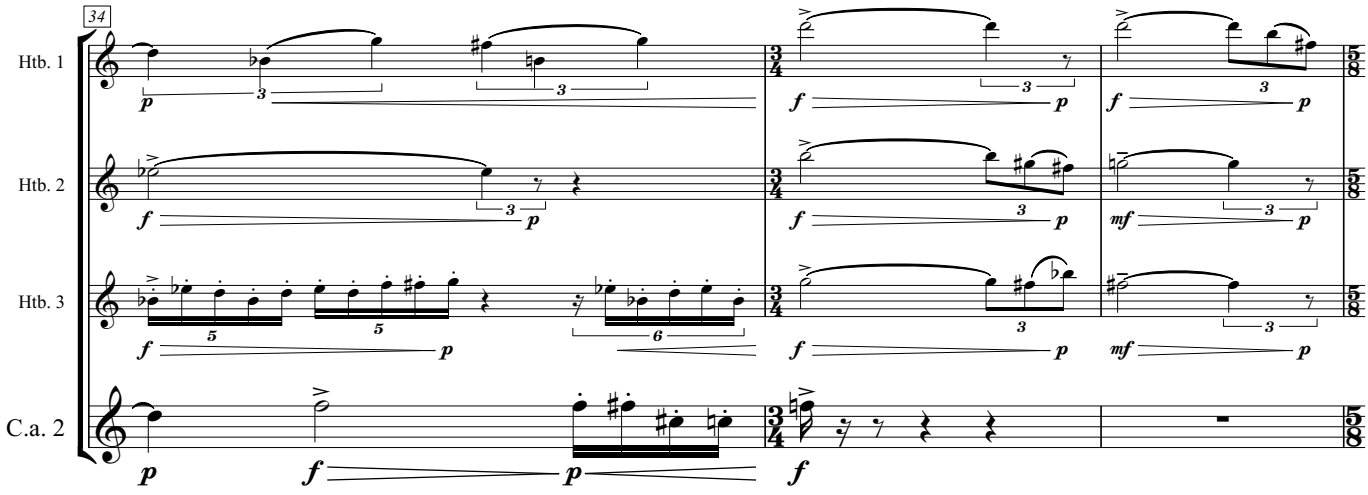
34
Htb. 1
Htb. 2
Htb. 3
C.a. 2

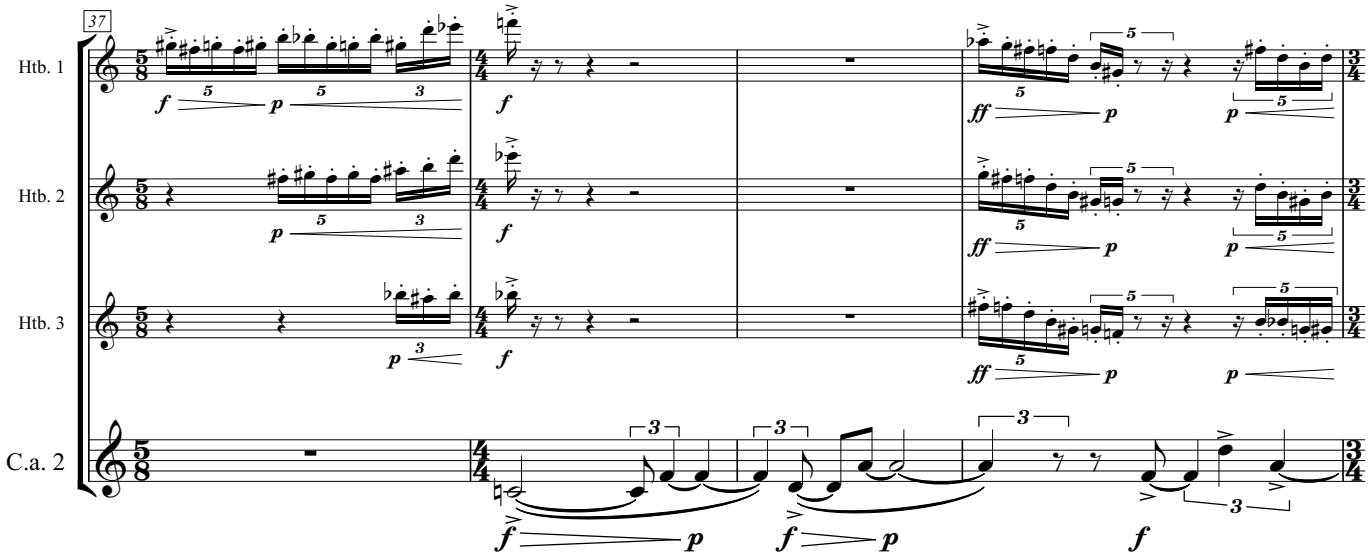
37
Htb. 1
Htb. 2
Htb. 3
C.a. 2

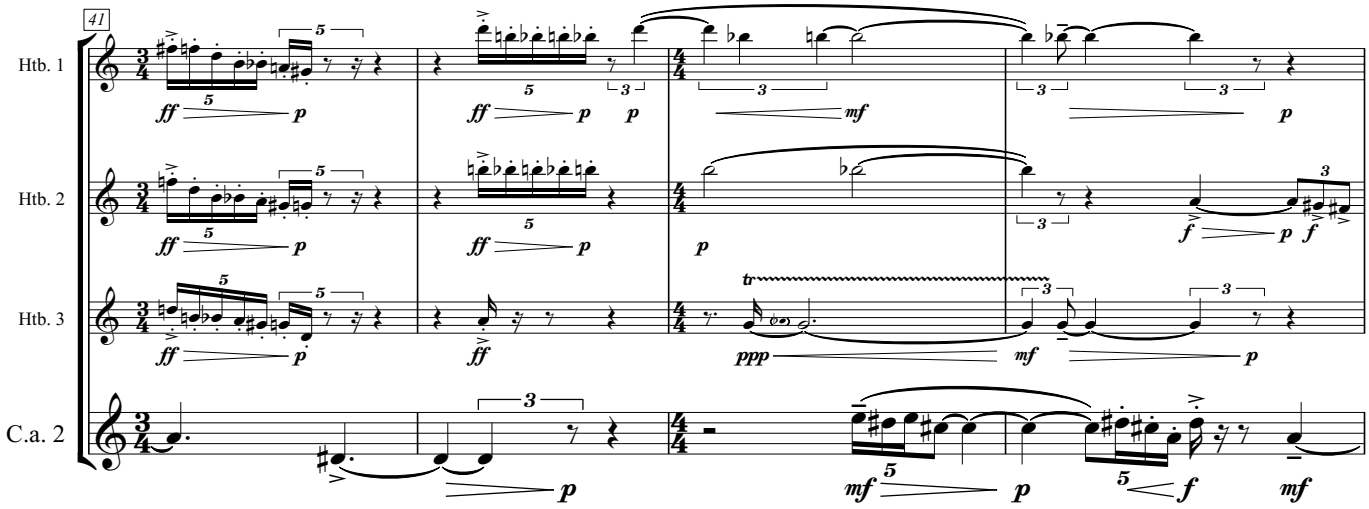
41
Htb. 1
Htb. 2
Htb. 3
C.a. 2

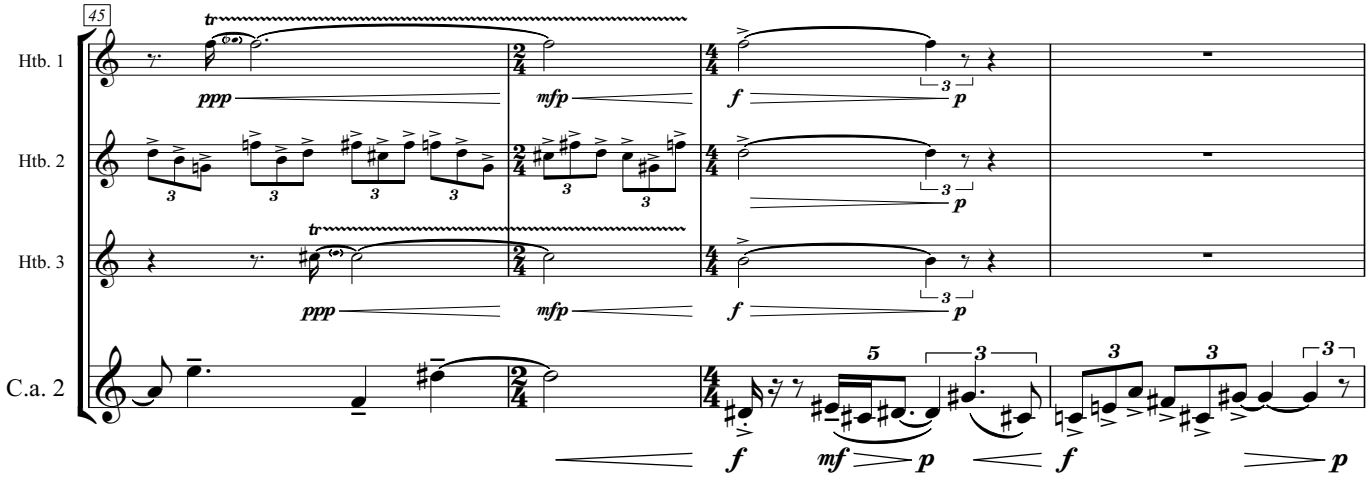
45
Htb. 1
Htb. 2
Htb. 3
C.a. 2

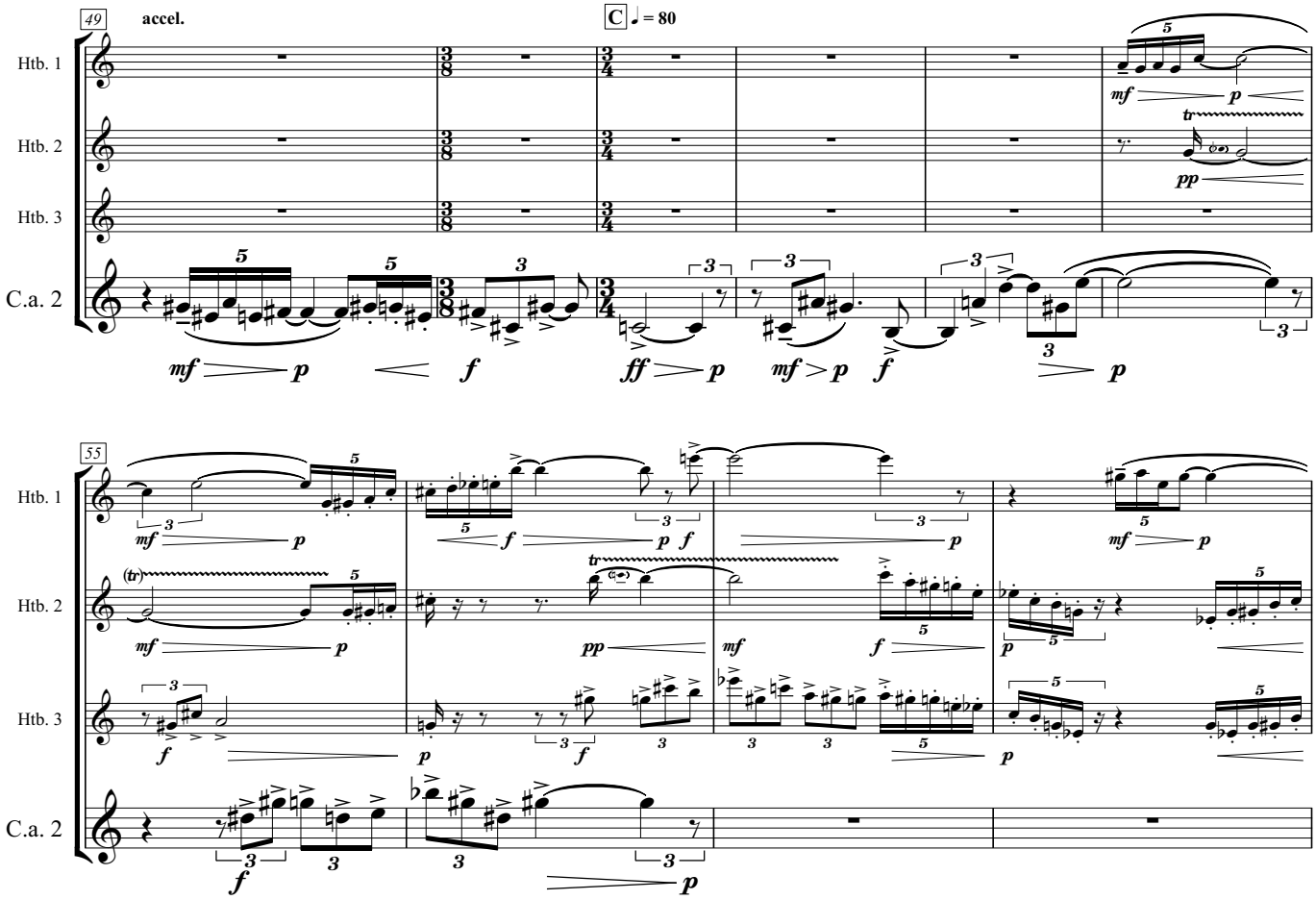
49
accel.
C ♩ = 80
Htb. 1
Htb. 2
Htb. 3
C.a. 2
55
Htb. 1
Htb. 2
Htb. 3
C.a. 2

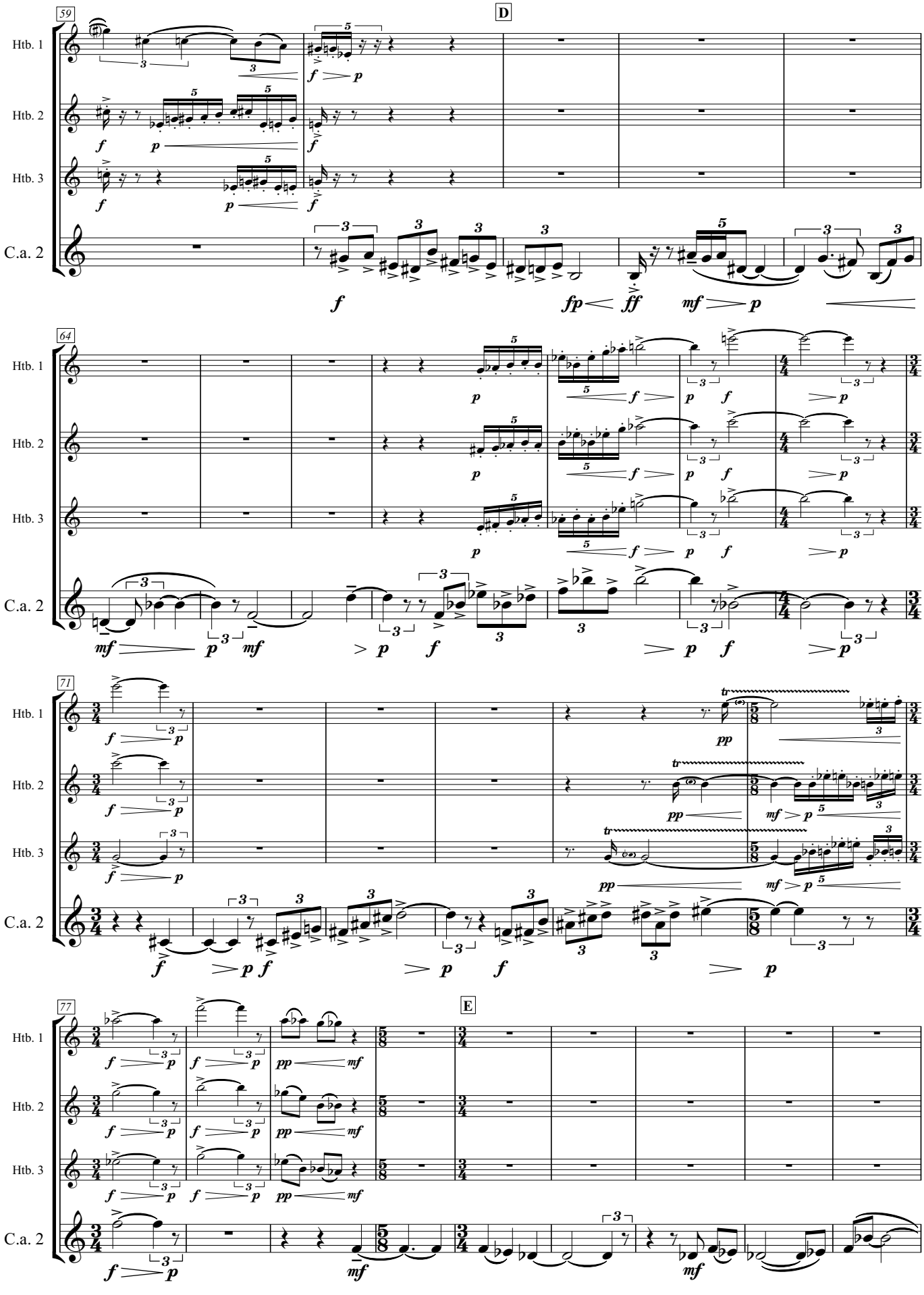
59
D
Htb. 1
Htb. 2
Htb. 3
C.a. 2
64
71
77
E

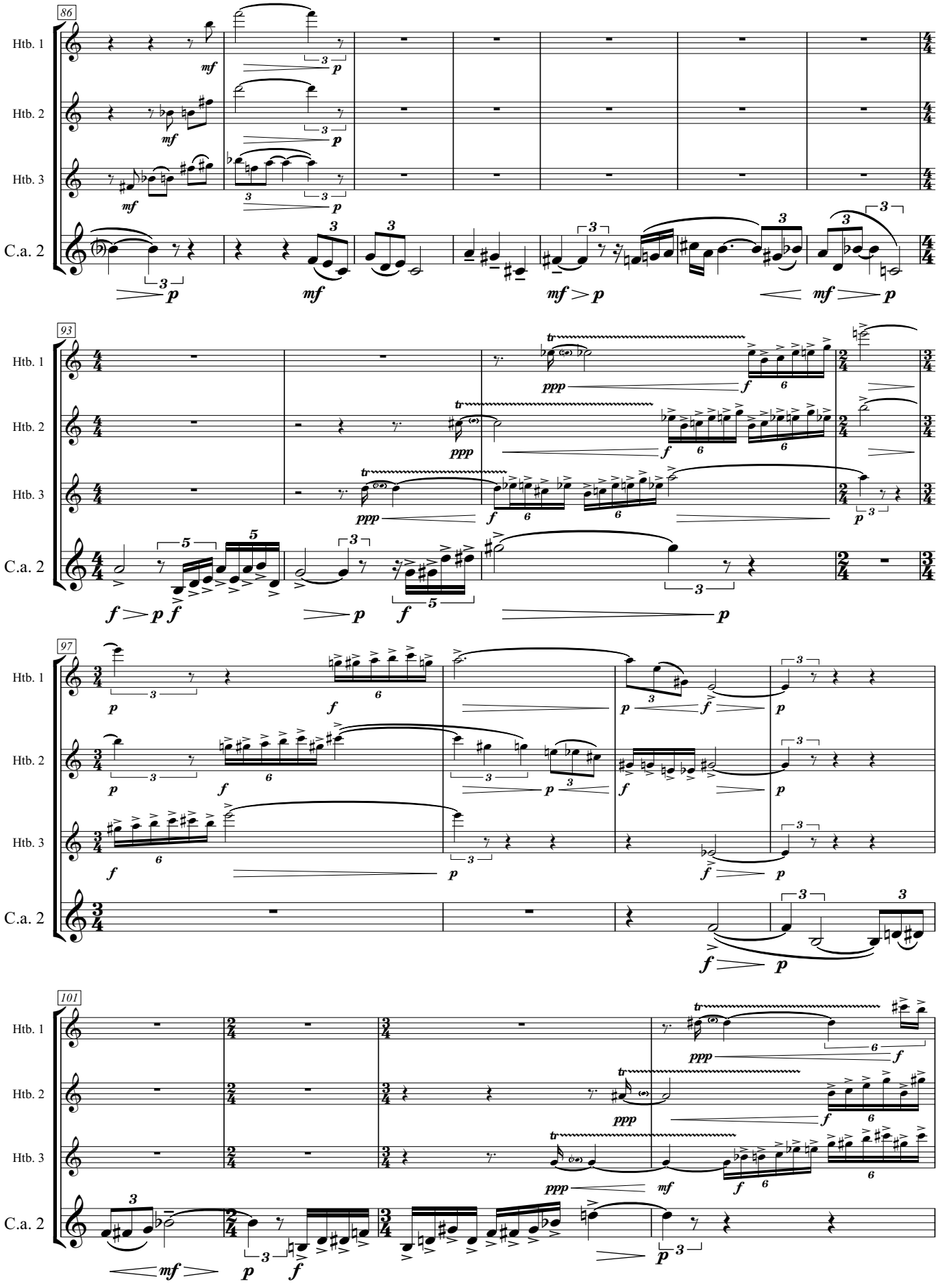
86
Htb. 1
Htb. 2
Htb. 3
C.a. 2
93
97
101

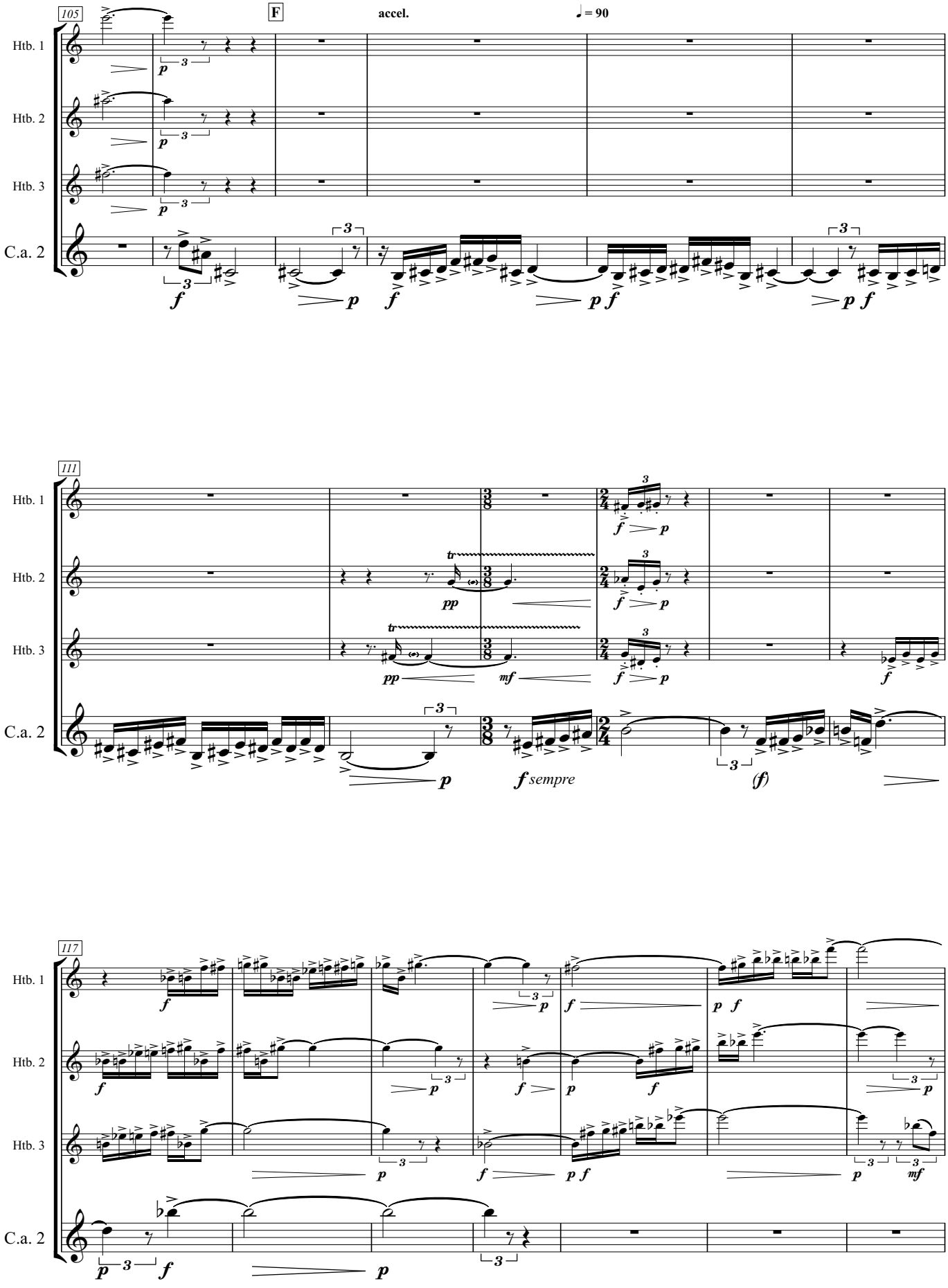
105
F
accel.
♩ = 90
Htb. 1
Htb. 2
Htb. 3
C.a. 2
111
117
sempre

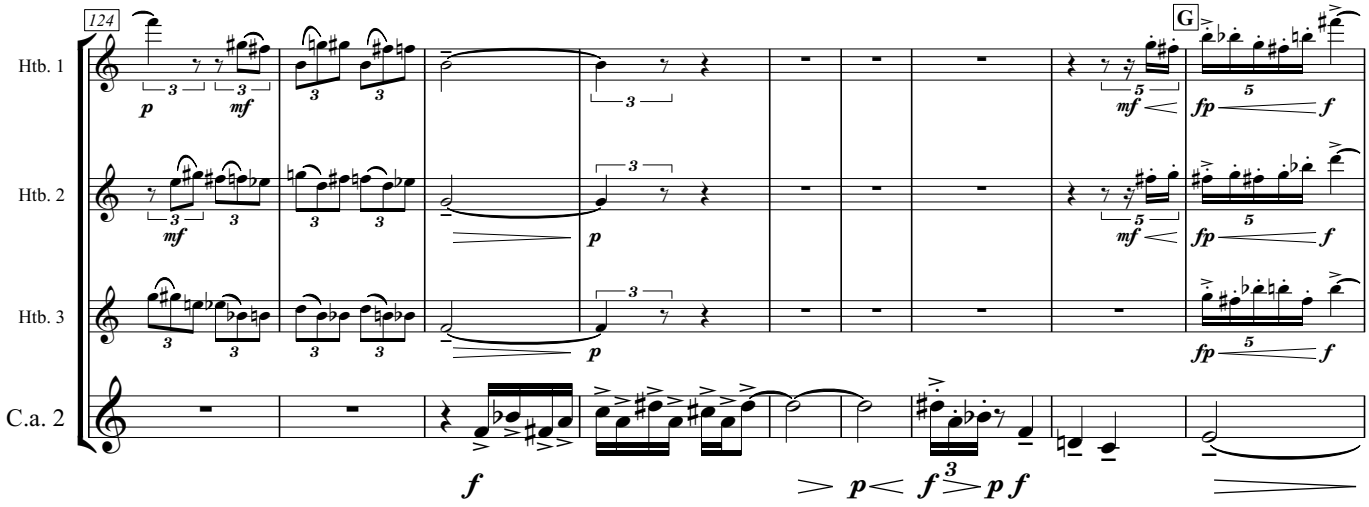
124
G
Htb. 1
Htb. 2
Htb. 3
C.a. 2

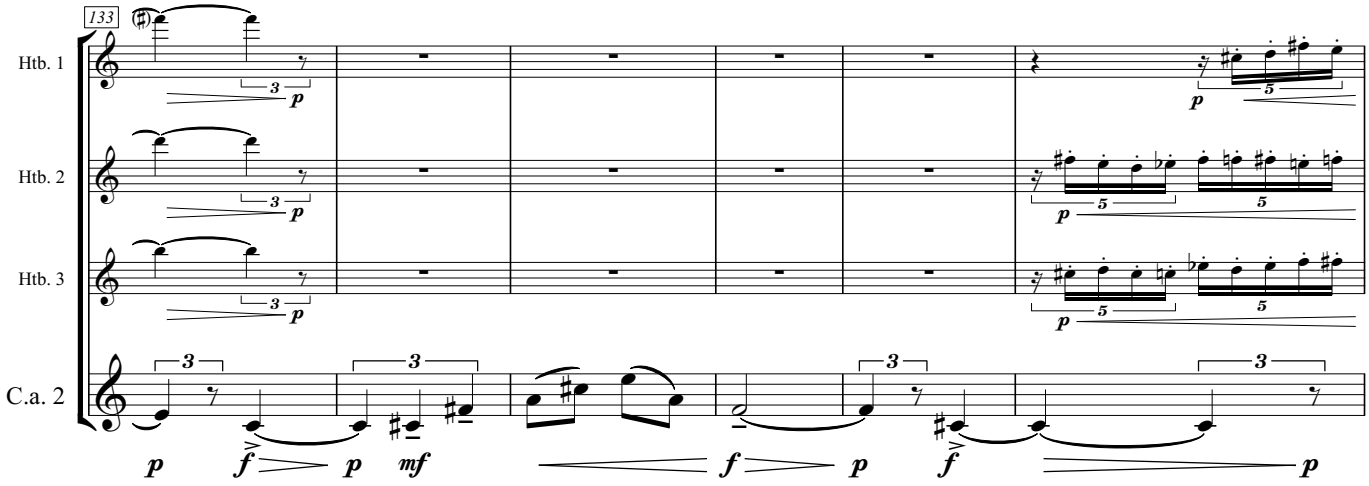
133
Htb. 1
Htb. 2
Htb. 3
C.a. 2

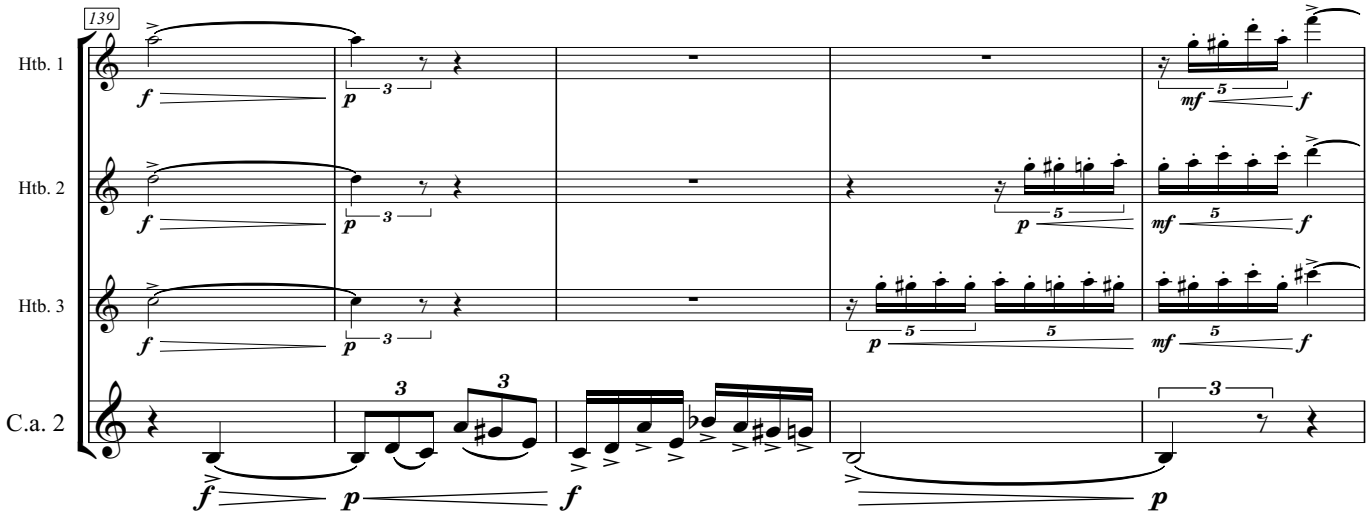
139
Htb. 1
Htb. 2
Htb. 3
C.a. 2

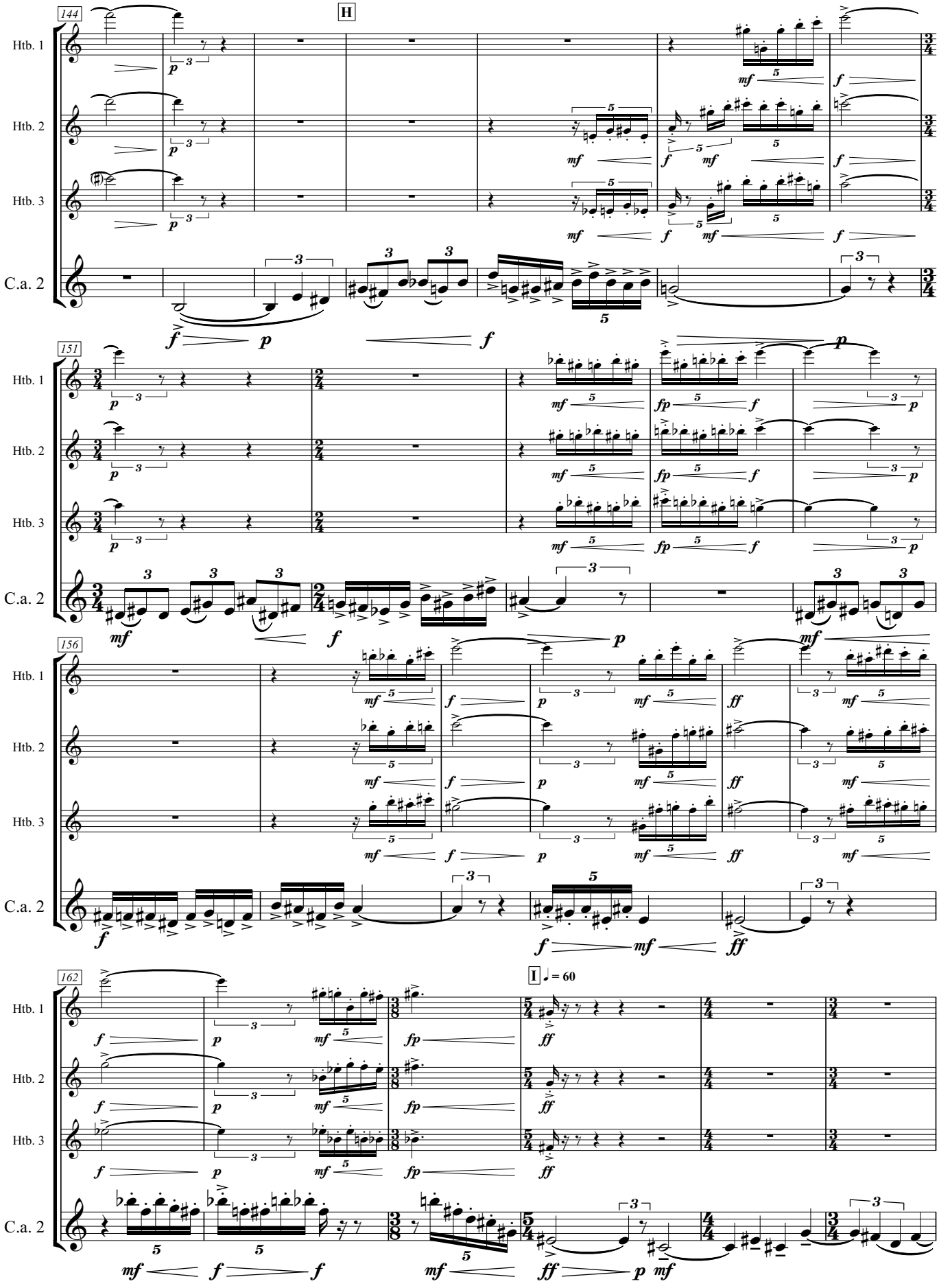
144
H
Htb. 1
Htb. 2
Htb. 3
C.a. 2
151
156
162
I
♩ = 60

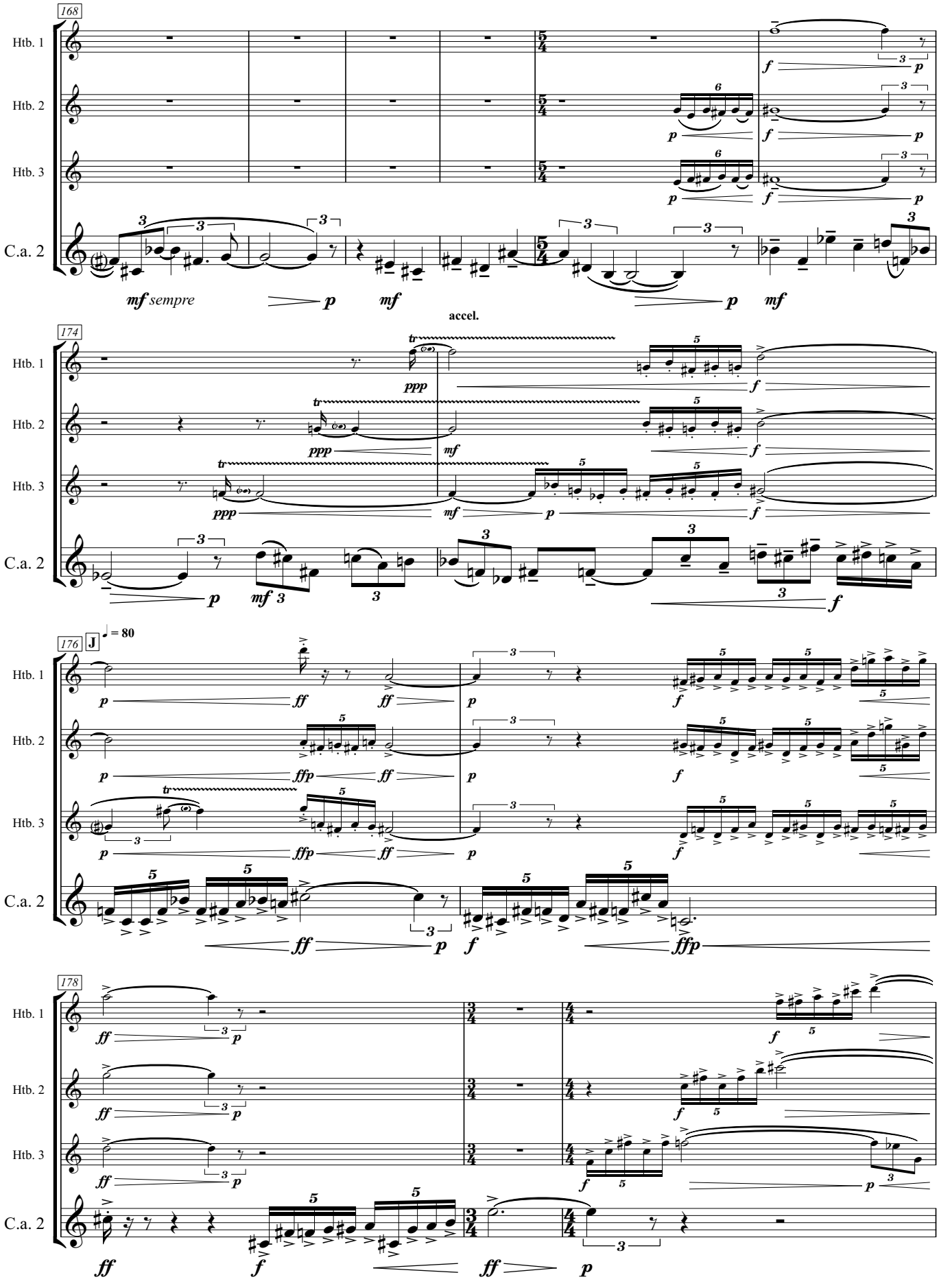
168
Htb. 1
Htb. 2
Htb. 3
C.a. 2
mf sempre
p
mf
p
mf
accel.
174
ppp
mf
f
176
J
♩ = 80
ff
ffp
178

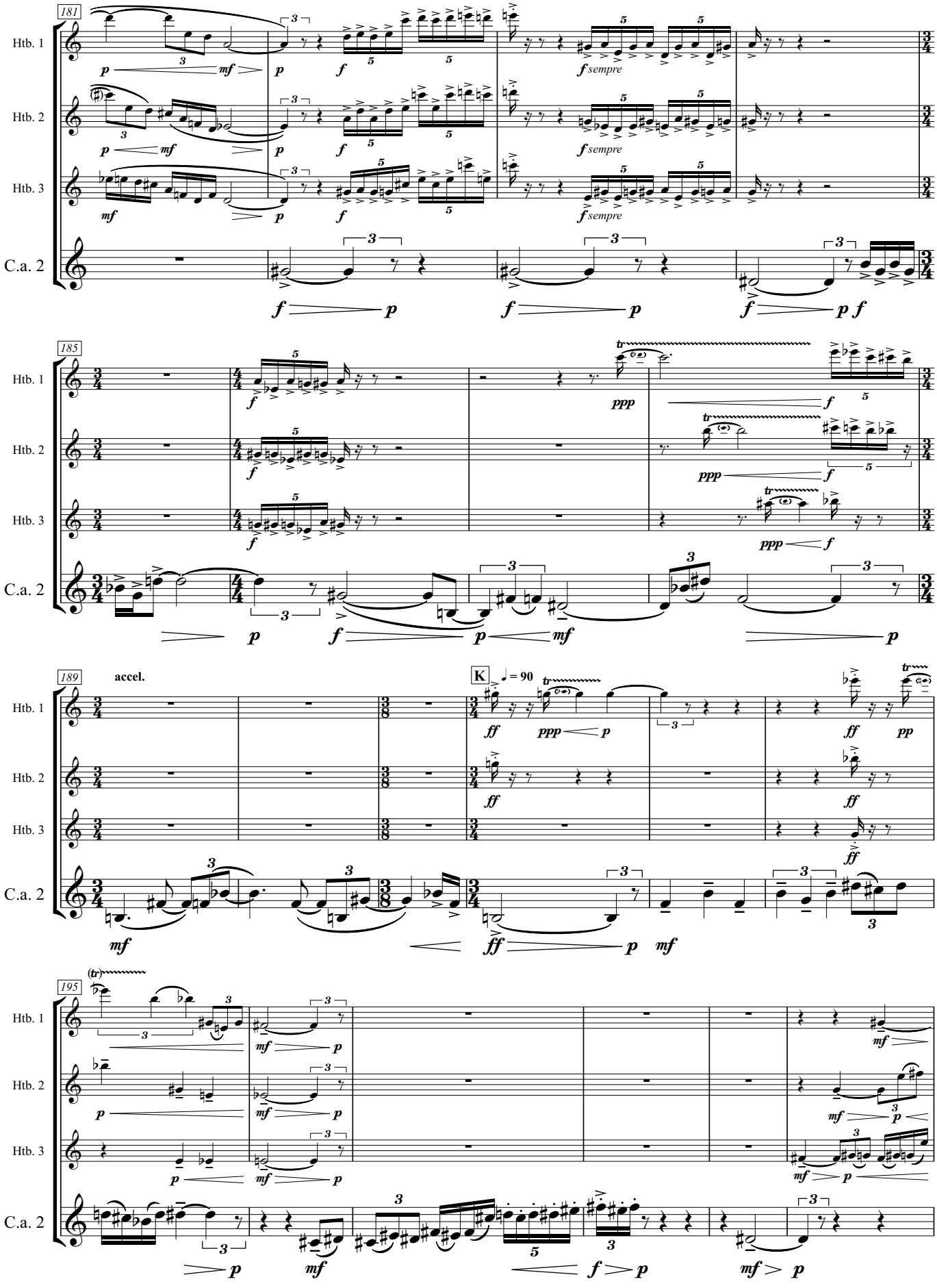
181
Htb. 1
Htb. 2
Htb. 3
C.a. 2
f sempre
185
189
accel.
K
♩ = 90
195

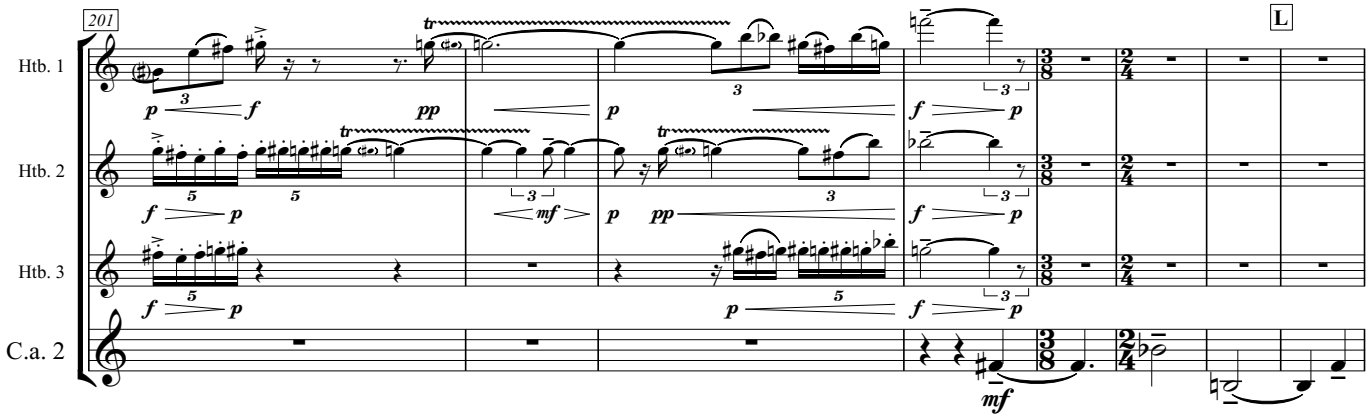
201
Htb. 1
Htb. 2
Htb. 3
C.a. 2
L

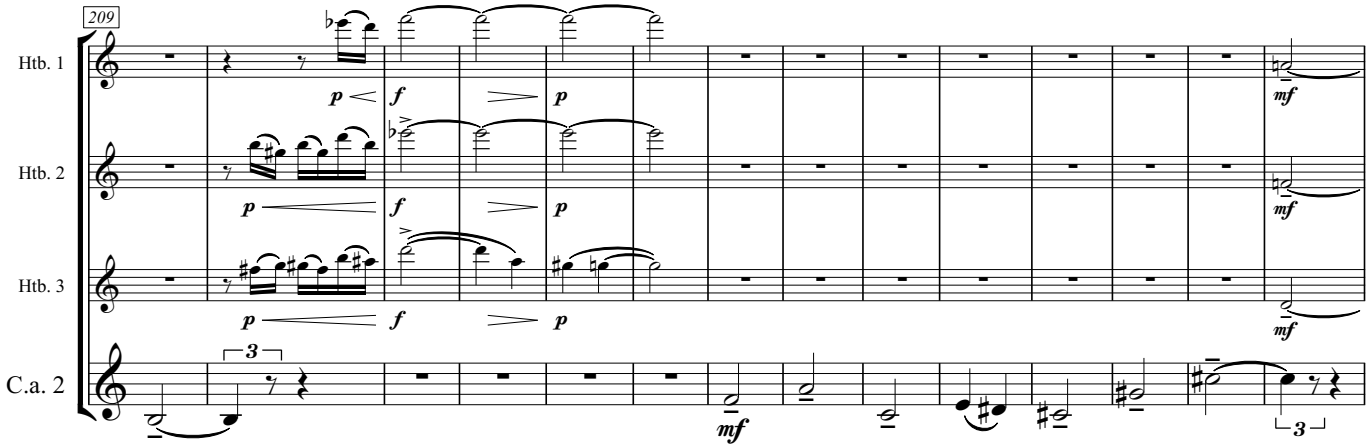
209
Htb. 1
Htb. 2
Htb. 3
C.a. 2

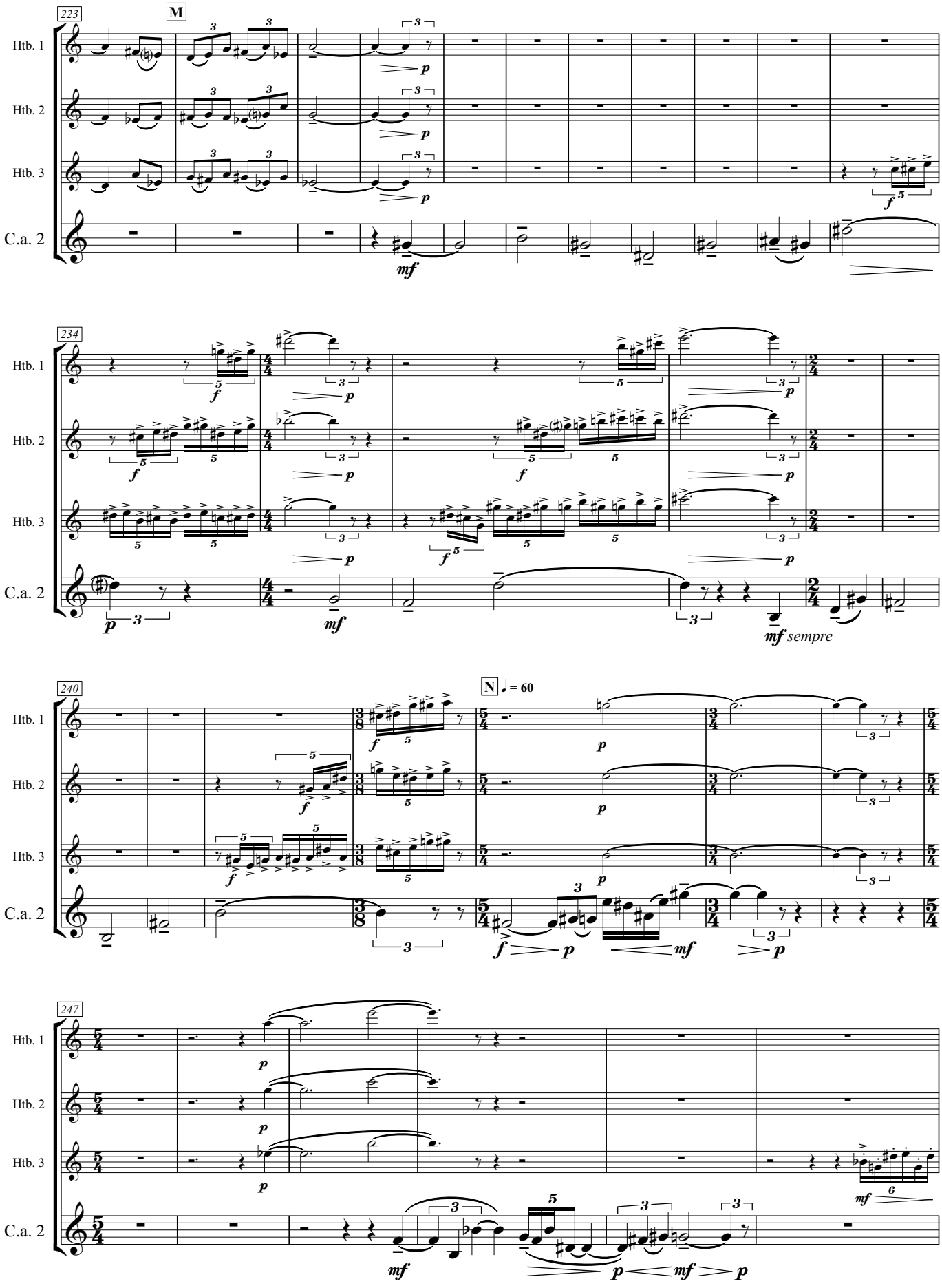
223
M
Htb. 1
Htb. 2
Htb. 3
C.a. 2
234
240
N
= 60
247
sempre

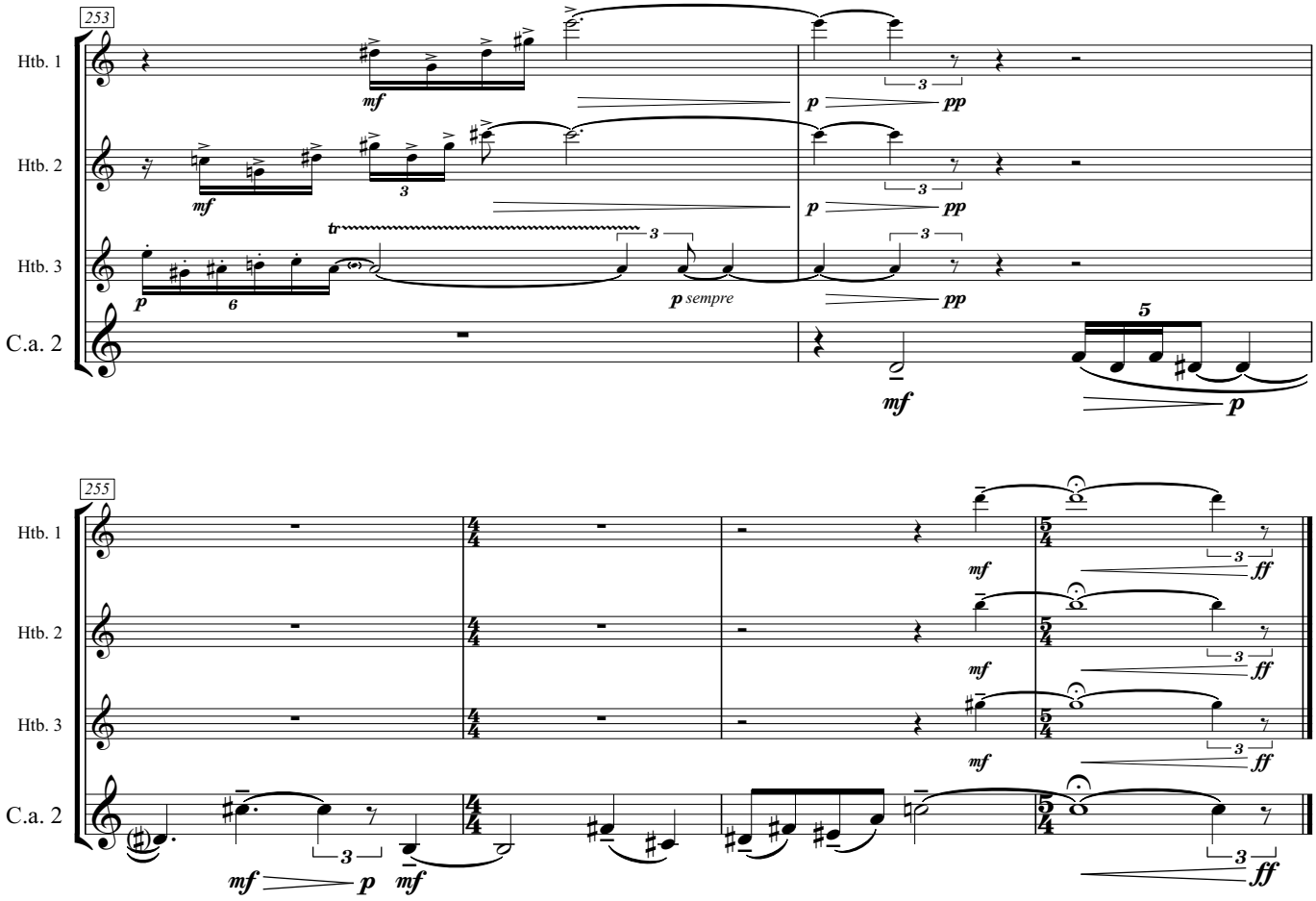

Berne, le 28 avril 2022